

CLARINET IN B \flat 1

HOMENAJE A MARCO ANTONIO SOLIS

JULION ALVAREZ Y BANDA MS

MARCO ANTONIO SOLIS

MI ÉTERNO AMOR SECRETO

TRANS: JOSE LUIS CRUZ CALVILLO

$\text{♩} = 138$

2

HOMENAGE A MARCO ANTONIO SOLIS

176

176

196

CLARINET IN B \flat 2

HOMENAJE A MARCO ANTONIO SOLIS

JULION ALVAREZ Y BANDA MS

MARCO ANTONIO SOLIS

MI ETERNO AMOR SECRETO

TRANS: JOSE LUIS CRUZ CALVILLO

$\text{♩} = 138$

$\text{♩} = 110$ SI NO TE HUBIERAS IDO

©2015

CHOCHÉ

PARTITURAS SINALOENSES TLCC

2

HOMENAGE A MARCO ANTONIO SOLIS

176

177

197

CLARINET IN B \flat 3

HOMENAJE A MARCO ANTONIO SOLIS

JULION ALVAREZ Y BANDA MS

MARCO ANTONIO SOLIS

MI ETERNO AMOR SECRETO

TRANS: JOSE LUIS CRUZ CALVILLO

$\text{♩} = 138$

HOMENAGE A MARCO ANTONIO SOLIS

2

171

189

198

HOMENAJE A MARCO ANTONIO SOLIS

TRUMPET IN B \flat 1

JULION ALVAREZ Y BANDA MS

MARCO ANTONIO SOLIS

MI ÉTERNO AMOR SECRETO

TRANS: JOSE LUIS CRUZ CALVILLO

$\text{♩} = 138$

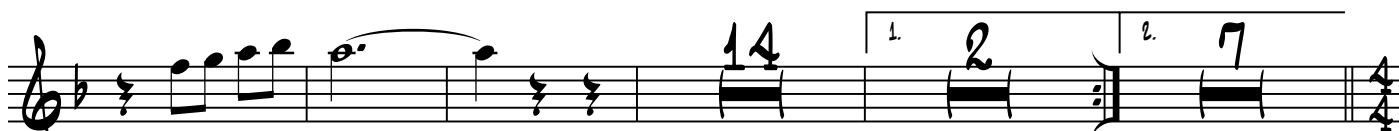

$\text{♩} = 110$ SI NO TE HUBIERAS LOO

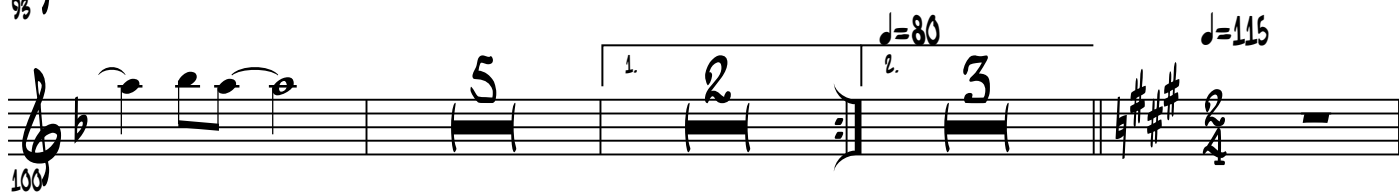
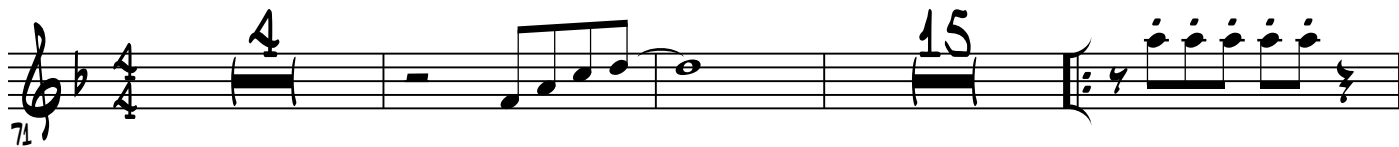

©2015

CHOQUE

PARTITURAS SINALOENSES TLCC

2

HOMENAGE A MARCO ANTONIO SOLIS

135

152

168

196

HOMENAJE A MARCO ANTONIO SOLIS

TRUMPET IN B \flat 2

JULION ALVAREZ Y BANDA MS

MARCO ANTONIO SOLIS

MI ETERNO AMOR SECRETO

TRANS: JOSE LUIS CRUZ CALVILLO

$\text{♩} = 138$

$\text{♩} = 110$ SI NO TE HUBIERAS IDO

©2015

CHOQUE

PARTITURAS SINALOENSES TLCC

2

HOMENAGE A MARCO ANTONIO SOLIS

136

153

169

197

HOMENAJE A MARCO ANTONIO SOLIS

TRUMPET IN B \flat 3

JULION ALVAREZ Y BANDA MS

MARCO ANTONIO SOLIS

MI ETERNO AMOR SECRETO

TRANS: JOSE LUIS CRUZ CALVILLO

$\text{♩} = 138$

$\text{♩} = 110$ SI NO TE HUBIERAS IDO

©2015

CHOCHÉ

PARTITURAS SINALOENSES TLCC

2

HOMENAJE A MARCO ANTONIO SOLIS

136

153

169

197

HOMENAJE A MARCO ANTONIO SOLIS

TROMBONE 1

JULION ALVAREZ Y BANDA MS

MARCO ANTONIO SOLIS

TRANS: JOSE LUIS CRUZ CALVILLO

$\text{♩} = 138$

MI ÉTERNO AMOR SECRETO

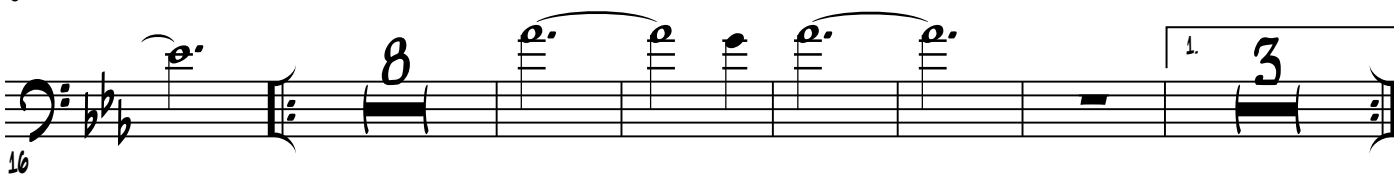
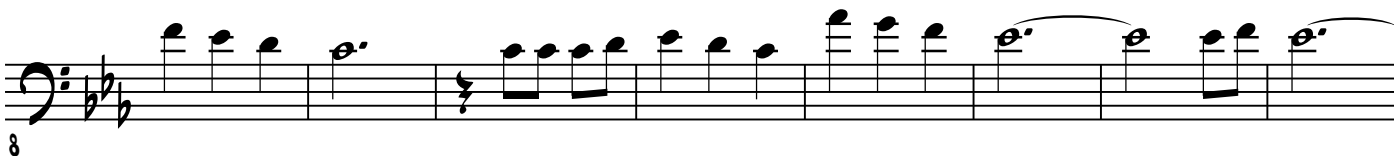
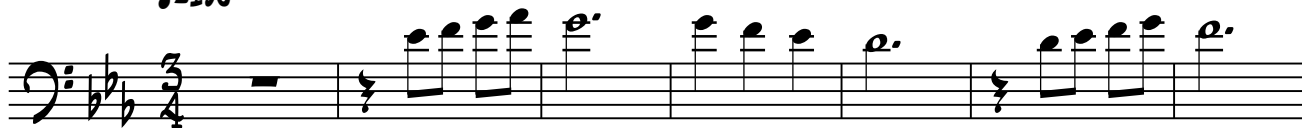

$\text{♩} = 110$ SI NO TE HUBIERAS IDO

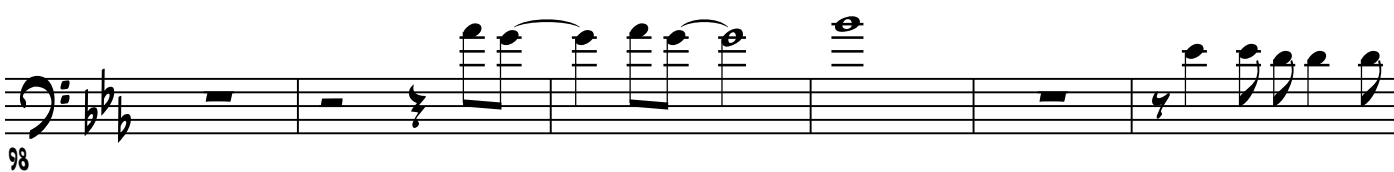
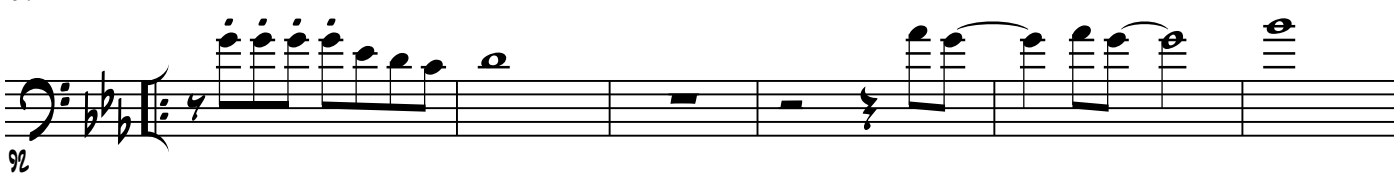

©2015

CHOQUE

PARTITURAS SINALOENSES TLCC

HOMENAJE A MARCO ANTONIO SOLIS

2

$\text{♩} = 80$

$\text{♩} = 115$

104

1 2 2 3 16

127

135

149

159

182

194

HOMENAJE A MARCO ANTONIO SOLIS

TROMBONE 2

JULION ALVAREZ Y BANDA MS

MARCO ANTONIO SOLIS

MI ÉTERNO AMOR SECRETO

TRANS: JOSE LUIS CRUZ CALVILLO

♩=138

♩=110 SI NO TE HUBIERAS IDO

©2015

CHOQUE

PARTITURAS SINALOENSES TLCC

HOMENAJE A MARCO ANTONIO SOLIS

2

$\text{♩} = 80$

$\text{♩} = 115$

104

127

135

149

159

182

194

HOMENAJE A MARCO ANTONIO SOLIS

TROMBONE 3

JULION ALVAREZ Y BANDA MS

MARCO ANTONIO SOLIS

MI ETERNO AMOR SECRETO

TRANS: JOSE LUIS CRUZ CALVILLO

$\text{♩} = 138$

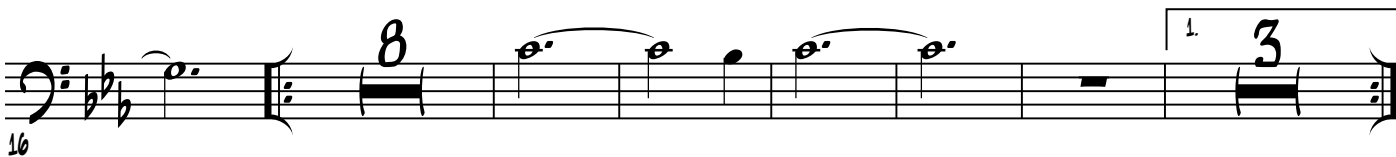

©2015

CHOQUE

PARTITURAS SINALOENSES TLCC

HOMENAGE A MARCO ANTONIO SOLIS

♩=80

♩=115

2

104

1. 2. 3. 16

128

157

158

168

184

197

HOMENAJE A MARCO ANTONIO SOLIS

TROMBON IN Bb 1

JULION ALVAREZ Y BANDA MS

MARCO ANTONIO SOLIS

TRANS: JOSE LUIS CRUZ CALVILLO

$\text{♩} = 138$

MI ETERNO AMOR SECRETO

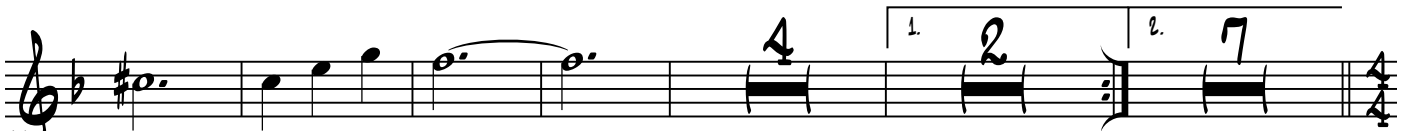
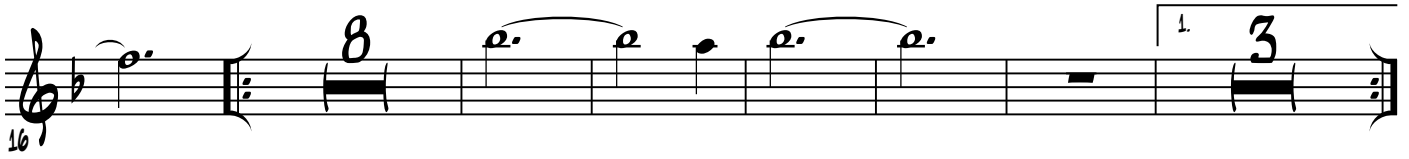
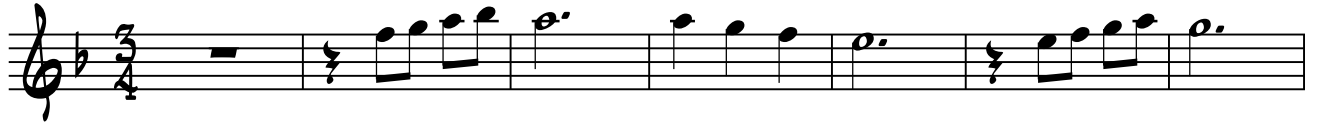

$\text{♩} = 110$ SI NO TE HUBIERAS IDO

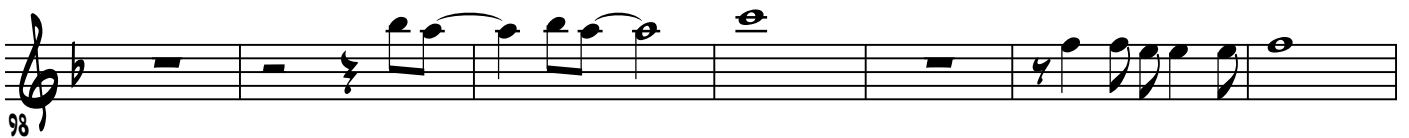
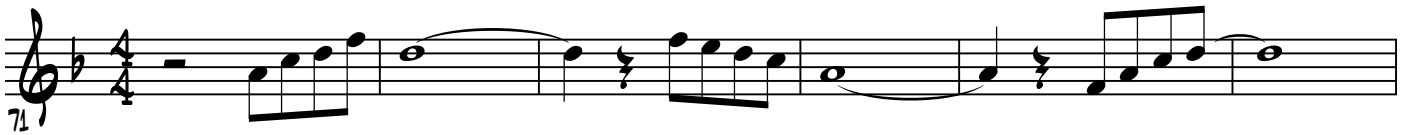

©2015

CHOQUE

PARTITURAS SINALOENSES TLCC

HOMENAGE A MARCO ANTONIO SOLIS

♩=80

♩=115

2

105)

128)

138)

154)

163)

184)

196)

HOMENAJE A MARCO ANTONIO SOLIS

TROMBON IN Bb 2

JULION ALVAREZ Y BANDA MS

MARCO ANTONIO SOLIS

$\text{♩} = 138$

MI ETERNO AMOR SECRETO

TRANS: JOSE LUIS CRUZ CALVILLO

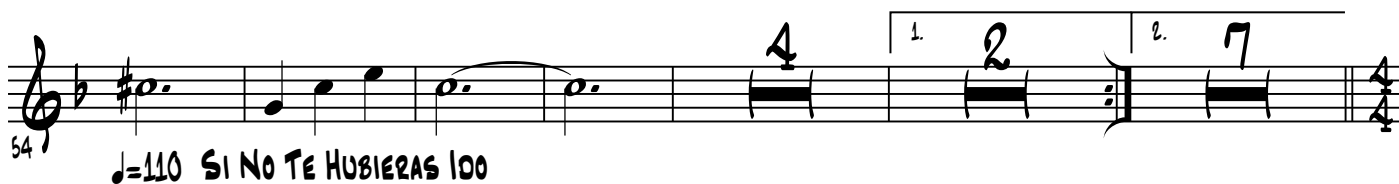

$\text{♩} = 110$ SI NO TE HUBIERAS IDO

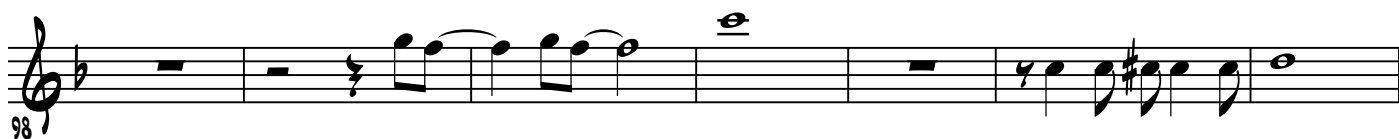

©2015

CHOQUE

PARTITURAS SINALOENSES TLCC

HOMENAJE A MARCO ANTONIO SOLIS

♩=80

♩=115

2

105)

125)

138)

154)

164)

185)

197)

HOMENAJE A MARCO ANTONIO SOLIS

HORN IN Eb

JULION ALVAREZ Y BANDA MS

MARCO ANTONIO SOLIS

TRANS: JOSE LUIS CRUZ CALVILLO

$\text{♩} = 138$

MI ETERNO AMOR SECRETO

8

15

22

29

36

43

50

57

64

$\text{♩} = 110$ SI NO TE HUBIERAS IDO

HOMENAGE A MARCO ANTONIO SOLIS

75

80

85

90

95

100

105

113

121

131

139

147

HOMENAJE A MARCO ANTONIO SOLIS

TUBA

JULION ALVAREZ Y BANDA MS

MARCO ANTONIO SOLIS

TRANS: JOSE LUIS CRUZ CALVILLO

$\text{♩} = 138$

MI ETERNO AMOR SECRETO

7

14

21

27

33

39

45

51

58

©2015

CHOCHE

PARTITURAS SINALOENSES JLCC

♩=110

65

74

79

83

87

91

95

99

103

108

114

119

HOMENAGE A MARCO ANTONIO SOLIS

HOMENAGE A MARCO ANTONIO SOLIS

4
