

124

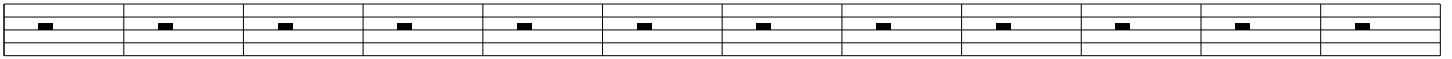

136

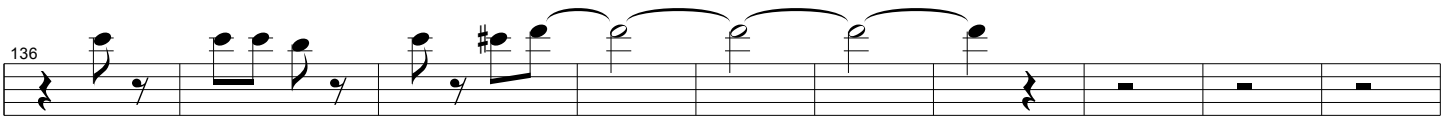

146

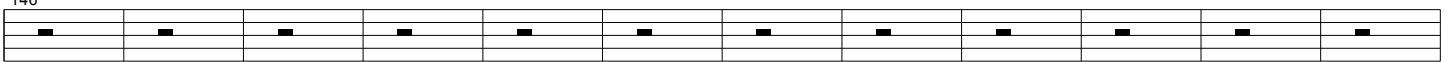

158

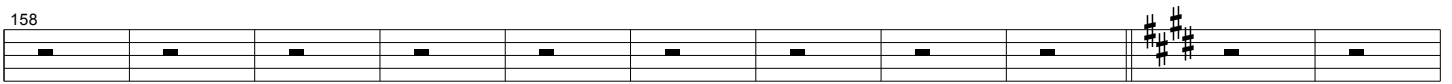

169

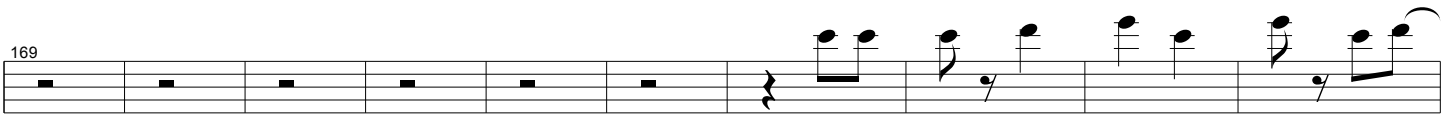

179

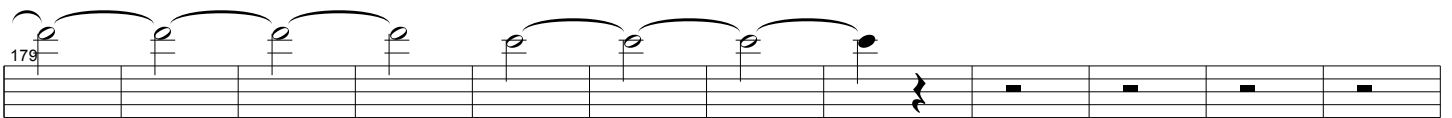

191

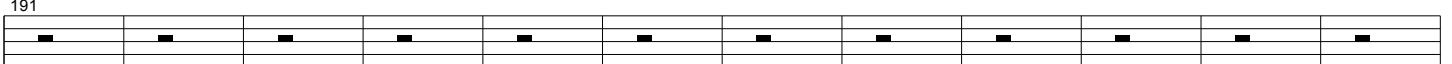

203

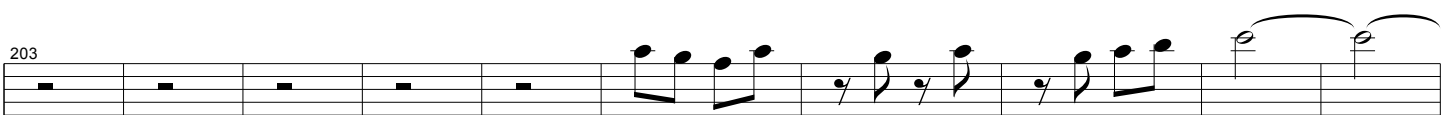

213

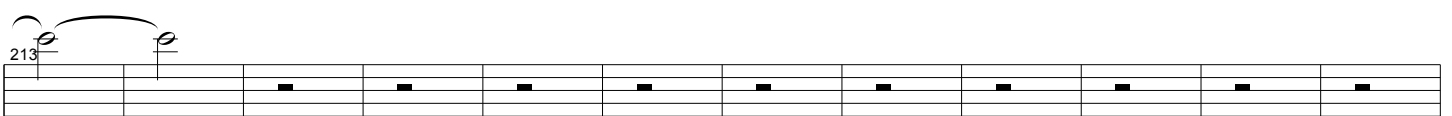

225

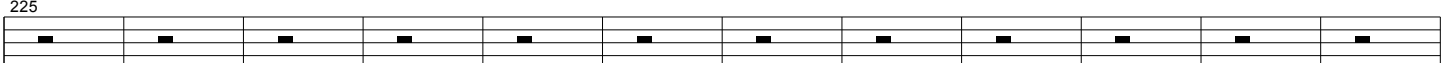

237

248

258

268

280

292

302

314

326

336

345

Huele a peligro

La Arrolladora Banda Limón

Trascripción: Javier Flores

2o Clarinete

Moderate ♩ = 180

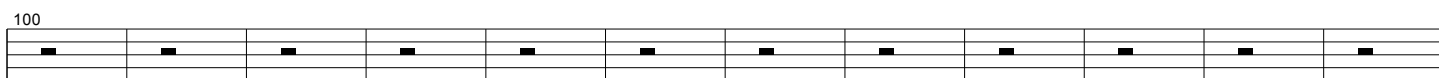
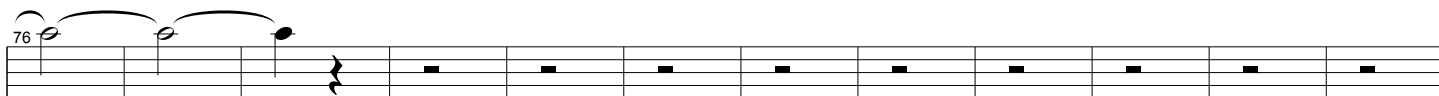
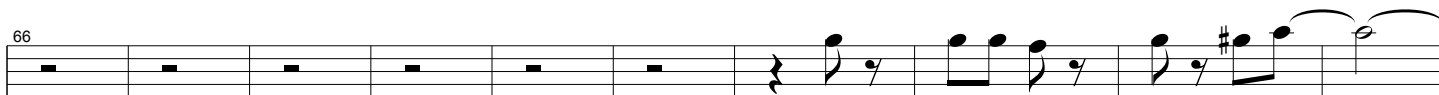
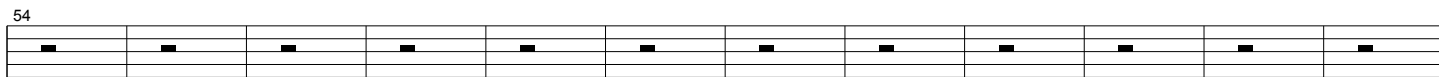
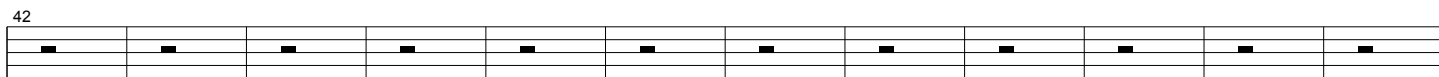
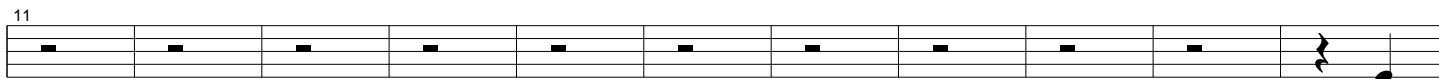
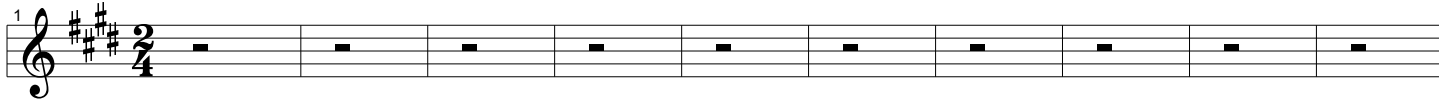

124

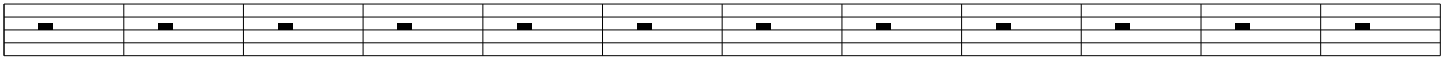

136

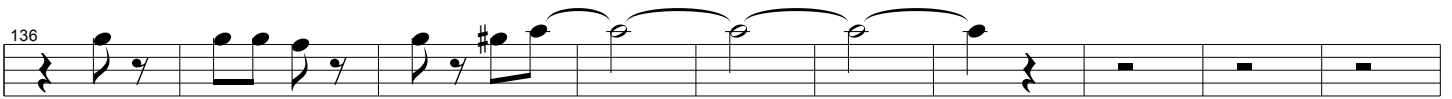

146

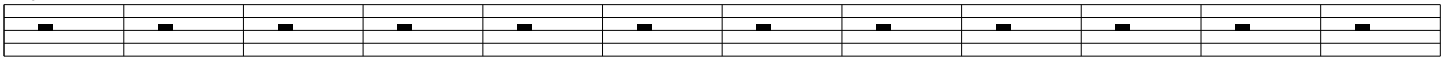

158

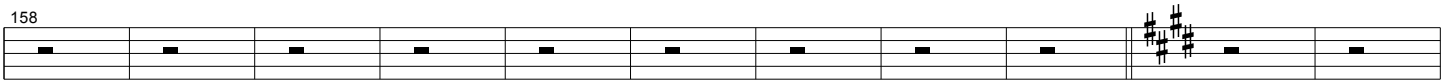

169

179

191

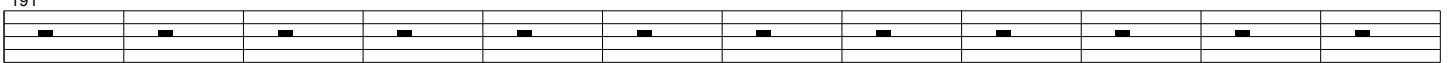

203

213

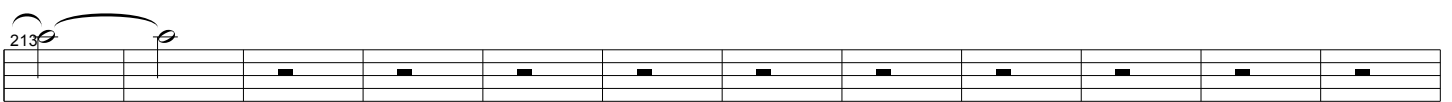

225

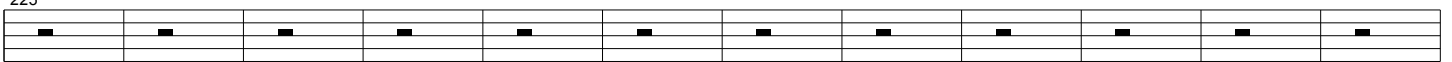

237

248

Huele a peligro

La Arrolladora Banda Limón

Trascripción: Javier Flores

3er Clarinete

Moderate ♩ = 180

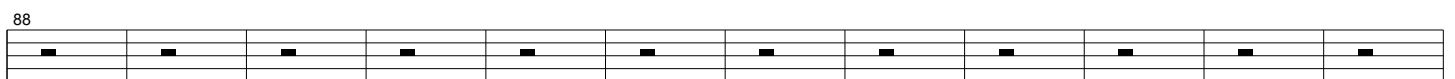
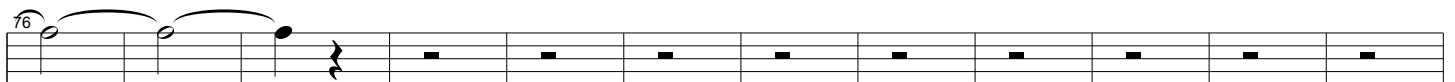
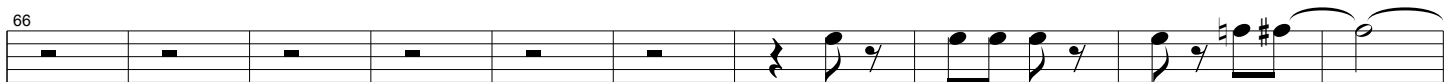
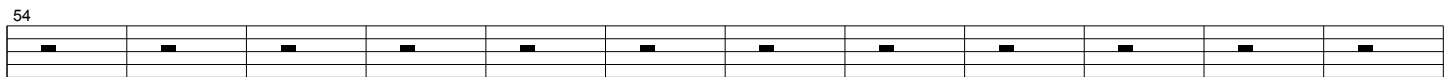
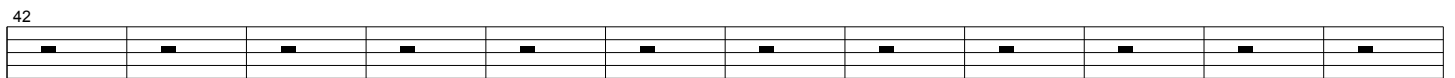
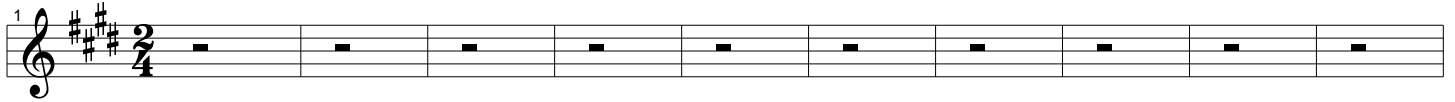

124

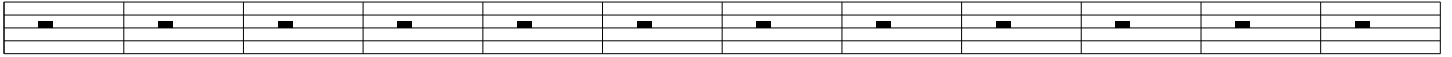

136

146

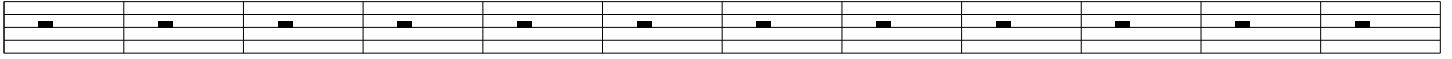

158

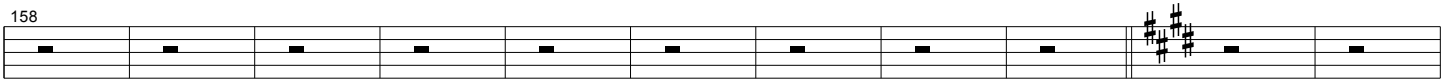

169

179

191

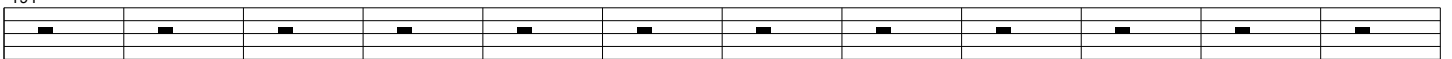

203

215

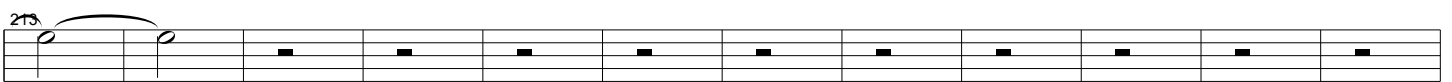

225

237

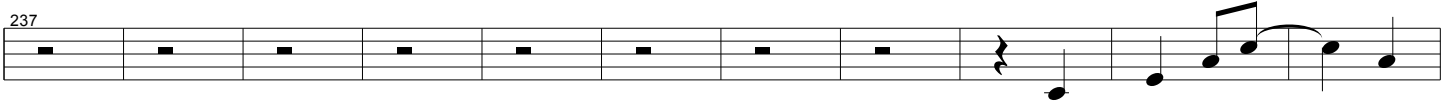

248

258

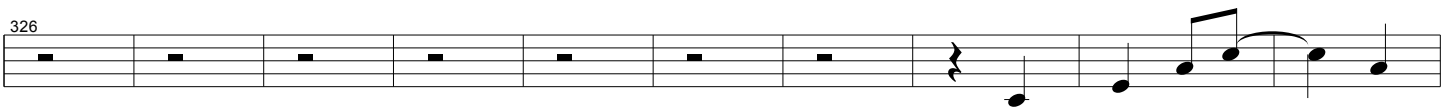
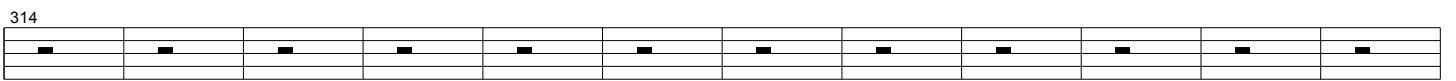
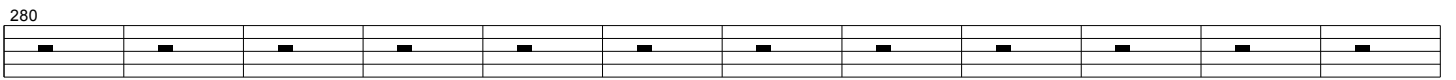

90

101

112

122

134

146

157

167

178

190

200

212

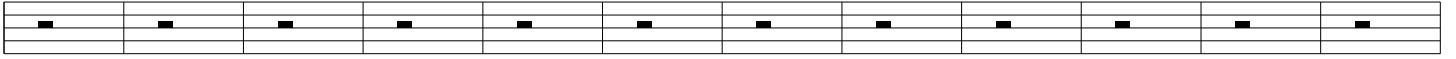

224

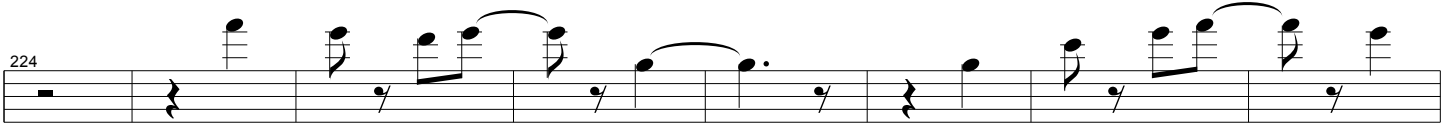

232

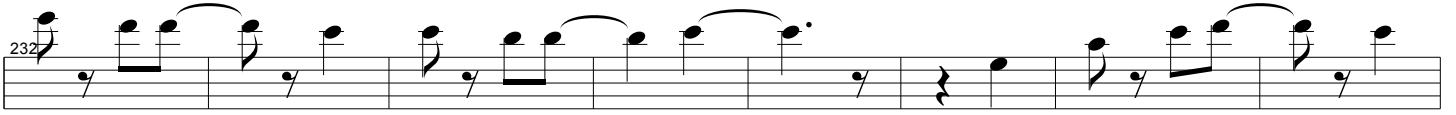

240

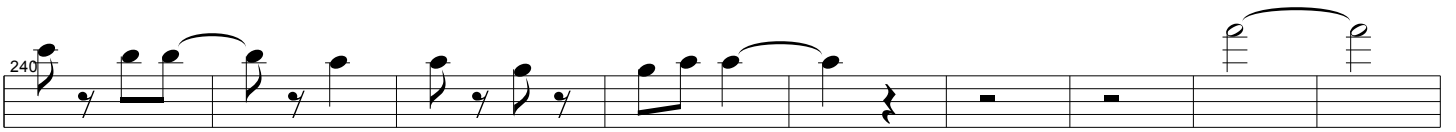

249

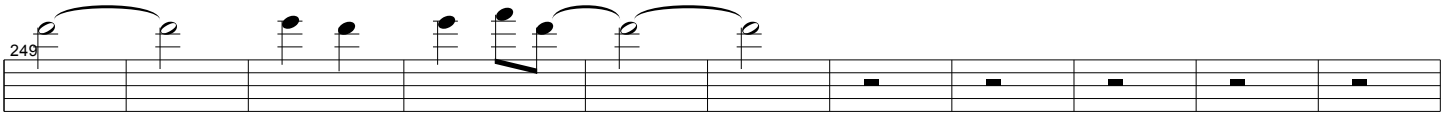

260

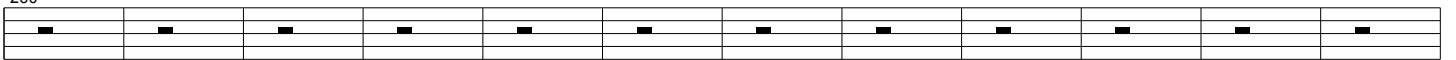

272

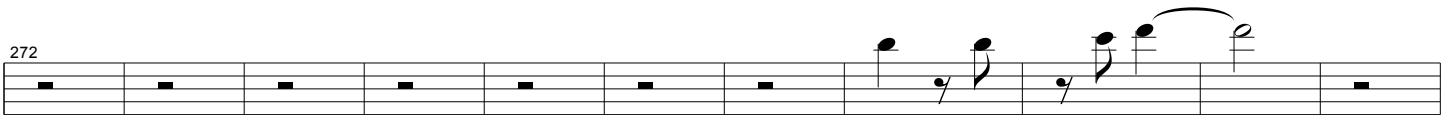

283

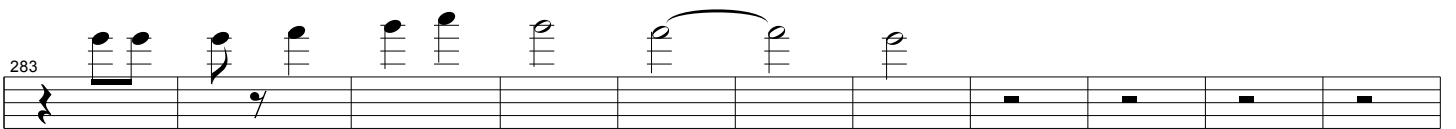

294

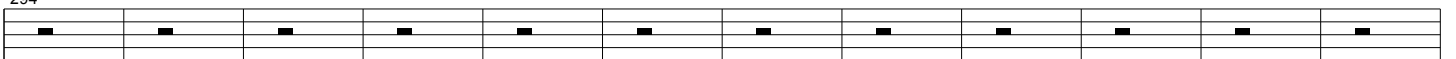

306

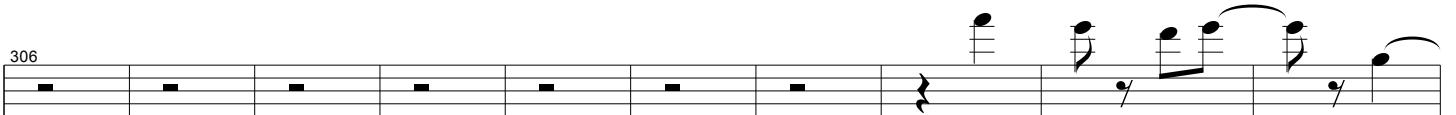

316

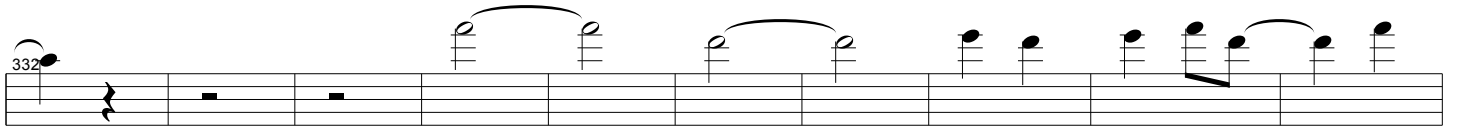

Huele a peligro

La Arrolladora Banda Limón

Trascripción: Javier Flores

2o Trombón

Moderate ♩ = 180

1

8

16

25

34

45

55

67

79

90

101

112

122

134

146

157

167

178

190

200

212

224

232

240

249

260

272

283

294

306

316

324

332

Huele a peligro

La Arrolladora Banda Limón

Trascripción: Javier Flores

3er Trombón

Moderate ♩ = 180

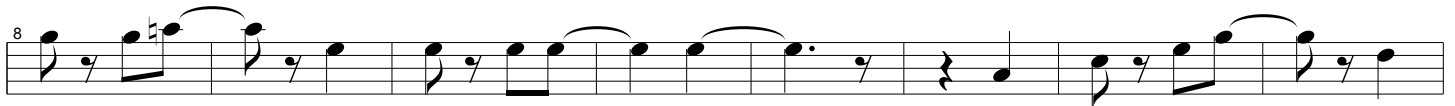

101

112

122

134

146

157

167

178

190

200

212

224

Huele a peligro

La Arrolladora Banda Limón

Trascripción: Javier Flores

1er Trompeta

Moderate ♩ = 180

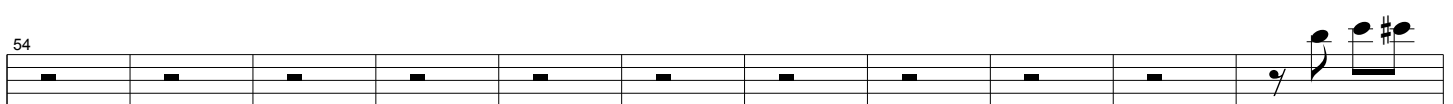
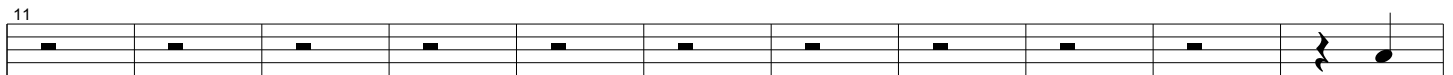
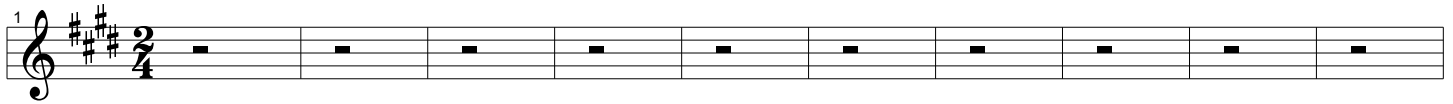

123

132

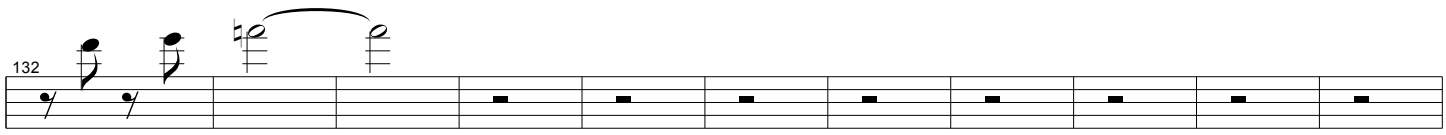

143

155

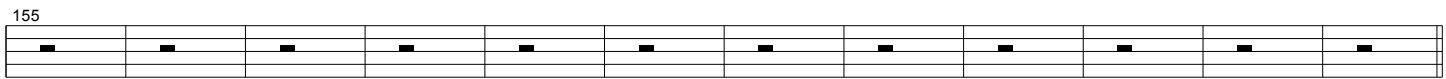

167

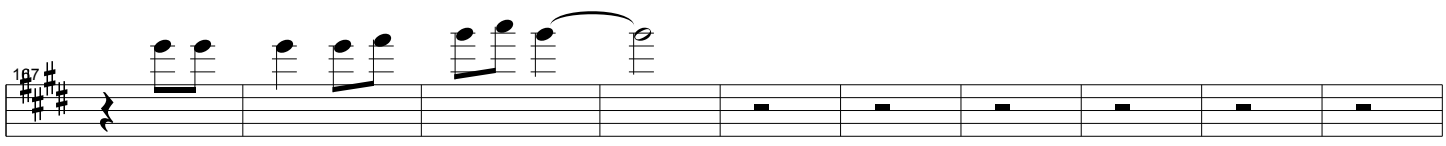

177

189

201

213

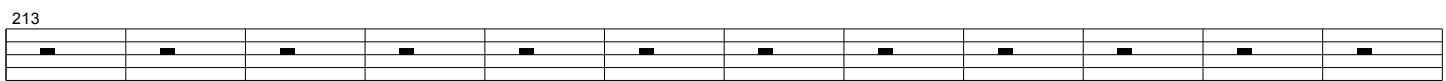

225

237

248

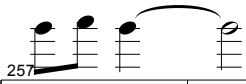

257

268

280

292

304

316

328

338

123

132

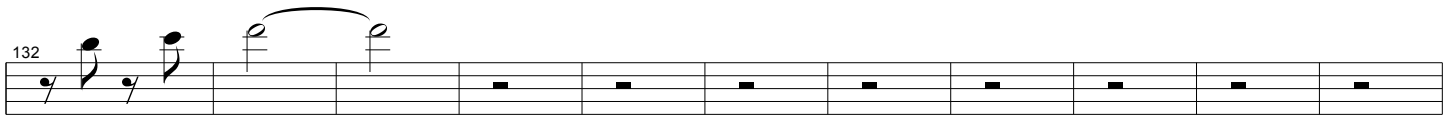

143

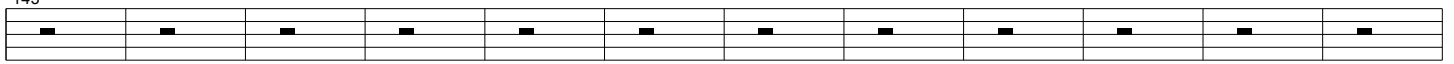

155

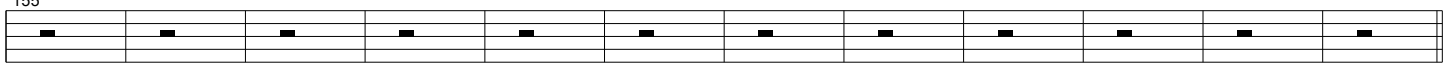

167

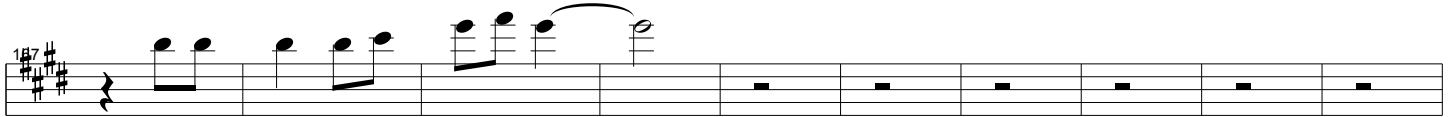

177

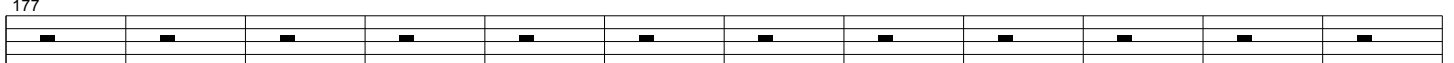

189

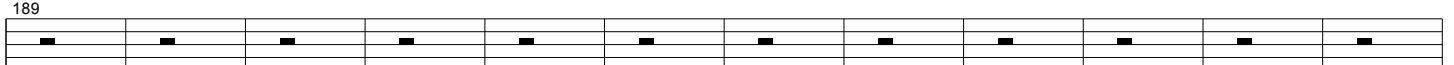

201

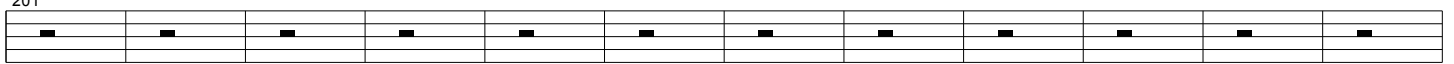

213

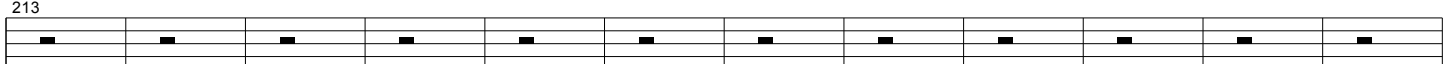

225

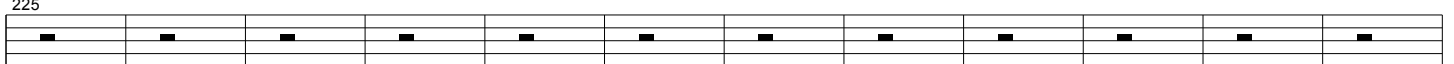

237

248

268

280

292

304

316

328

338

Huele a peligro

La Arrolladora Banda Limón

Trascripción: Javier Flores

3er Trompeta

Moderate ♩ = 180

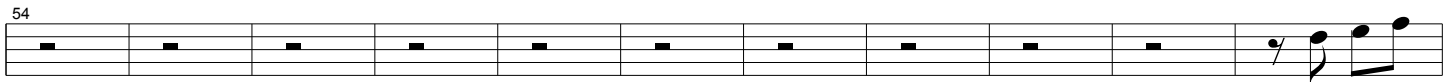
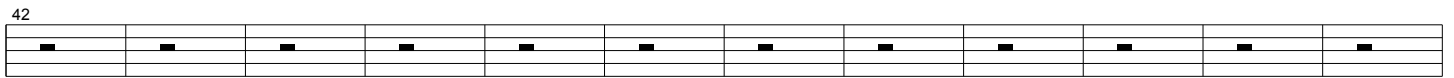
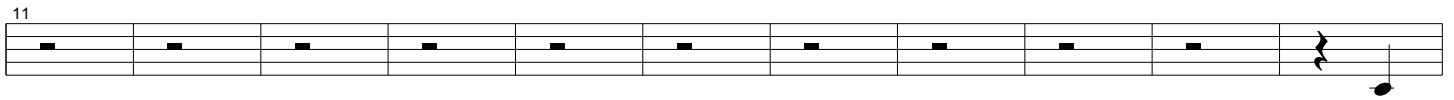
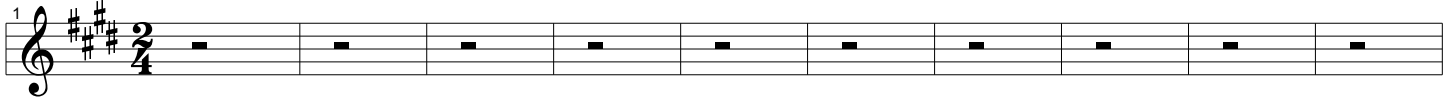

257

268

280

292

304

316

328

338

Huele a peligro

La Arrolladora Banda Limón

Trascripción: Javier Flores

Armonías

Moderate ♩ = 180

Introducción Trombones

Fuerte

Cambio a menor

70

78

86

94

se repite

102

110

118

126

134

142

150

158

CAMBIO A MAYOR entra el coro I

166

174

182

Entra Coro II

190

198

206

214

Intro de Trombones

222

230

FUERTE

238

Coro I

246

254

262

270

Coro II

278

286

294

302

INTRO de Trombones

310

318

FUERTE

FIN

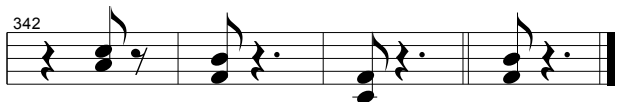

78

87

96

105

114

122

130

138

146

155

164

