

# = INCOMPARABLE =

Clarinete 1 en Sib

= JULION ALVAREZ =

01/Septiembre/2021

$\text{♩} = 135$

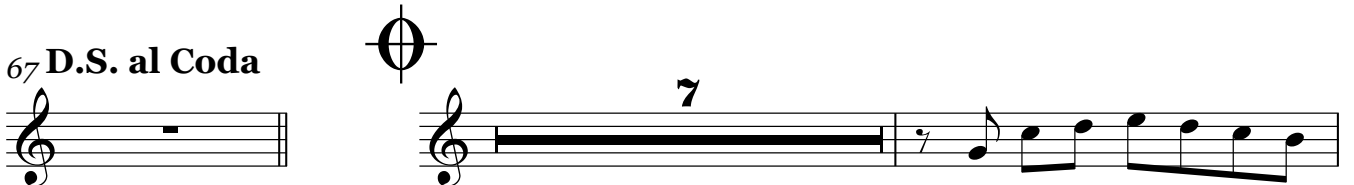
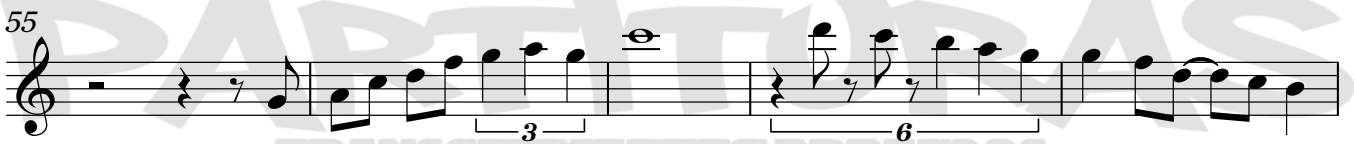
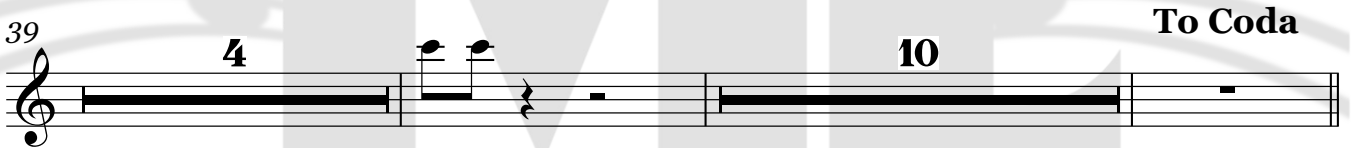
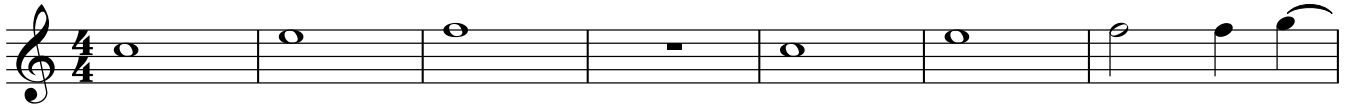

# = INCOMPARABLE =

Clarinete 2 en Sib

= JULION ALVAREZ =

01/ Septiembre / 2021

$\text{♩} = 135$

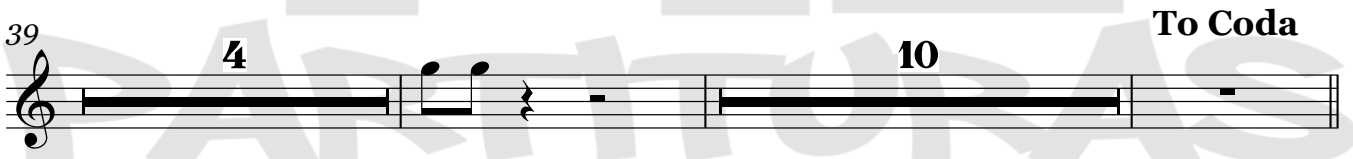
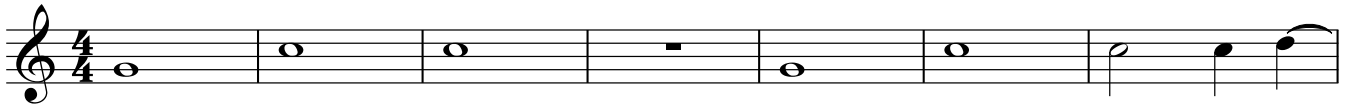

TRANSCRIPCIONES, ARREGLOS  
COMPOSICIONES INSTRUMENTALES PARA BANDA  
55 54 77 54 98

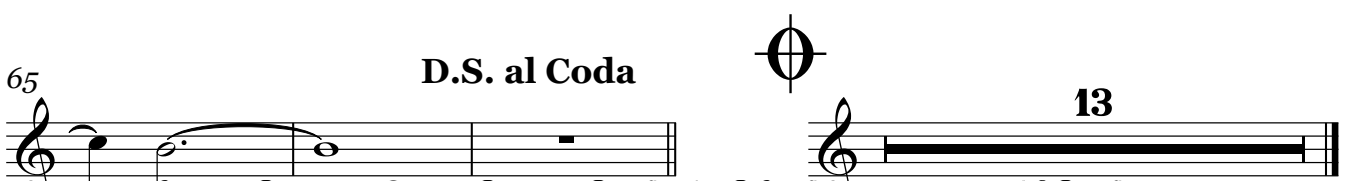

**COPYRIGHT © PARTITURAS MARCOS LOPEZ AMBROSIO**  
**W/ 5554775498**

# = INCOMPARABLE =

Clarinete 3 en Sib

= JULION ALVAREZ =

01/ Septiembre / 2021

$\text{♩} = 135$

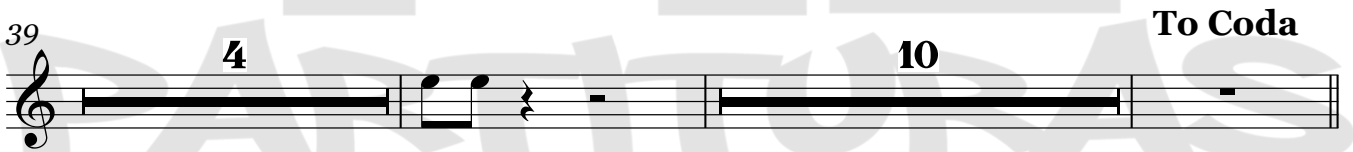
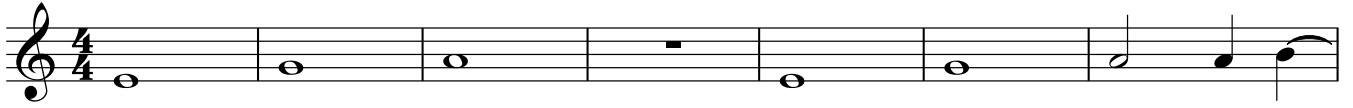

TRANSCRIPCIONES, ARREGLOS  
COMPOSICIONES INSTRUMENTALES PARA BANDA  
55 54 77 54 98

D.S. al Coda

COPYRIGHT © PARTITURAS MARCOS LOPEZ AMBROSIO  
W/ 5554775498

# = INCOMPARABLE =

Trompeta 1 en Sib

= JULION ALVAREZ =

01/ Septiembre / 2021

♩ = 135

8 **7** **4**

23 **5**

34 **4**

44 **5** To Coda

55 **7**

65 D.S. al Coda **13**

# PARTITURAS

TRANSCRIPCIONES, ARREGLOS  
COMPOSICIONES INSTRUMENTALES PARA BANDA  
55 54 77 54 98

# = INCOMPARABLE =

Trompeta 2 en Sib

= JULION ALVAREZ =

01/ Septiembre / 2021

$\text{♩} = 135$

8 **sf** 7 5

24 5

35 4

44 5 **To Coda**

55 7

65 **D.S. al Coda** 13

PARTITURAS  
TRANSCRIPCIONES, ARREGLOS  
COMPOSICIONES INSTRUMENTALES PARA BANDA  
55 54 77 54 98

# = INCOMPARABLE =

Trombón 1 en Sib

= JULION ALVAREZ =

01/Septiembre/2021

$\text{♩} = 135$

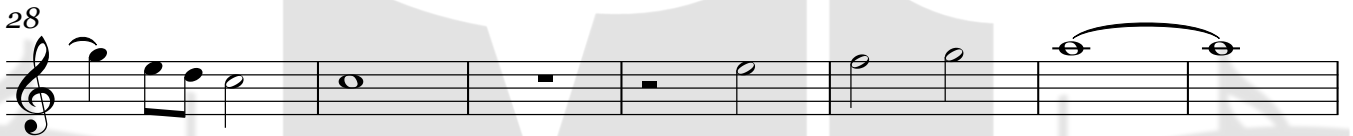
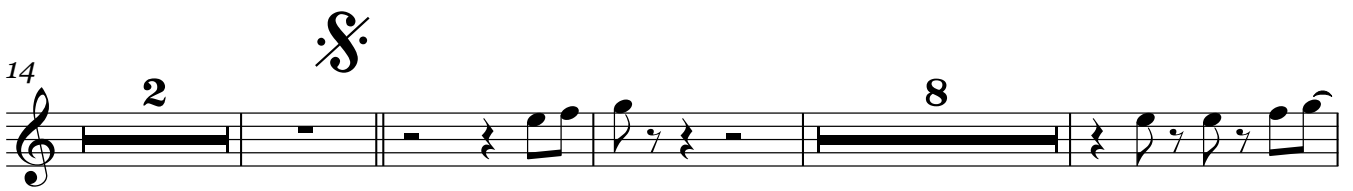
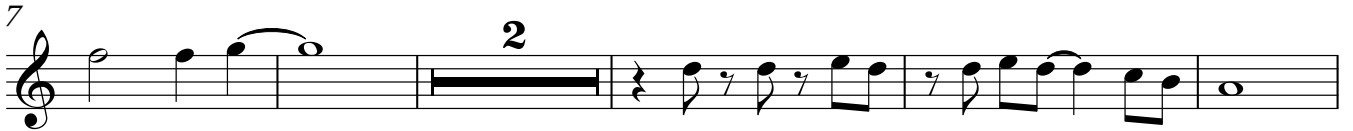

TRANSCRIPCIONES, ARREGLOS  
COMPOSICIONES INSTRUMENTALES PARA BANDA  
55 54 77 54 98

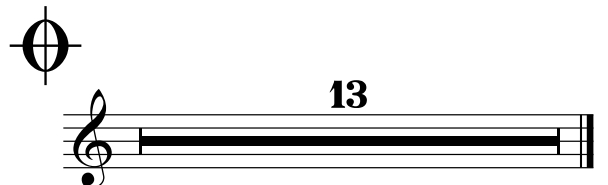

# = INCOMPARABLE =

Trombón 2 en Sib

= JULION ALVAREZ =

01/Septiembre/2021

$\text{♩} = 135$

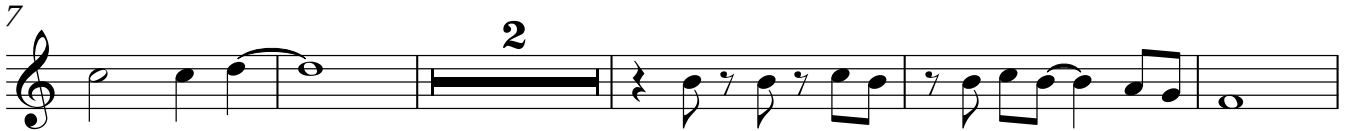

TRANSCRIPCIONES, ARREGLOS  
COMPOSICIONES INSTRUMENTALES PARA BANDA  
55 54 77 54 98

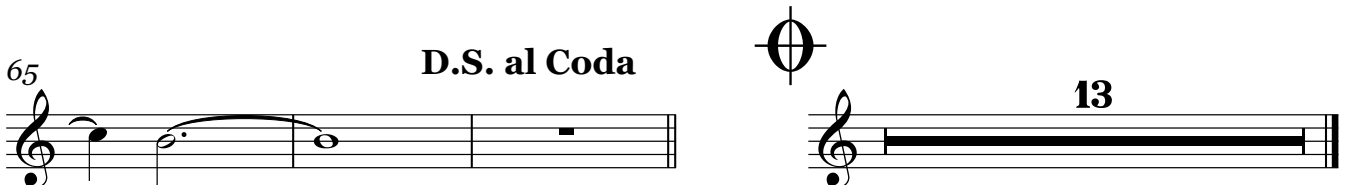

# = INCOMPARABLE =

Trombón 3 en Sib

= JULION ALVAREZ =

01/Septiembre/2021

$\text{♩} = 135$

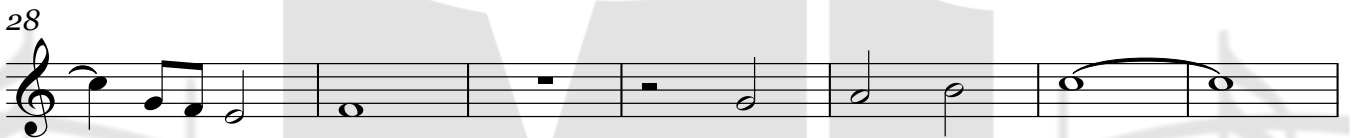

TRANSCRIPCIONES, ARREGLOS  
COMPOSICIONES INSTRUMENTALES PARA BANDA  
55 54 77 54 98

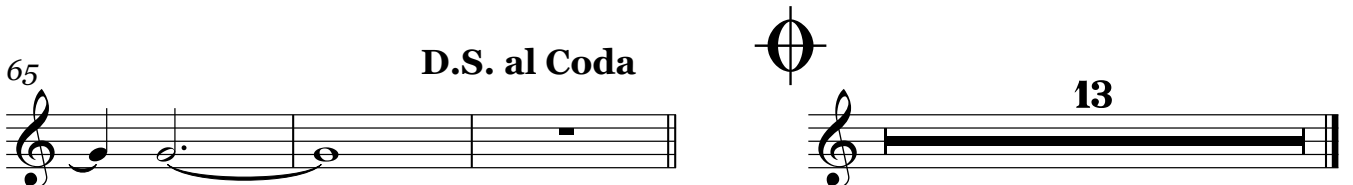

# = INCOMPARABLE =

Trombón 2 en C

= JULION ALVAREZ =

01/Septiembre/2021

♩=135

TRANSCRIPCIONES, ARREGLOS  
COMPOSICIONES INSTRUMENTALES PARA BANDA  
55 54 77 54 98

# = INCOMPARABLE =

Trombón 3 en C

= JULION ALVAREZ =

01/Septiembre/2021

♩=135

TRANSCRIPCIONES, ARREGLOS  
COMPOSICIONES INSTRUMENTALES PARA BANDA  
55 54 77 54 98

saxor en Mi $\flat$

# =INCOMPARABLE=

=JULION ALVAREZ=

01/Septiembre/2021

♩=135

7

12

17

23

29

2

36

40

2

45

50

To Coda

55

61

67 D.S. al Coda

72

76

Tuba en Sib

55

60

64

D.S. al Coda

68

72

76

Bajo en Sib

# =INCOMPARABLE=

=JULION ALVAREZ=

01/Septiembre/2021

♩=135

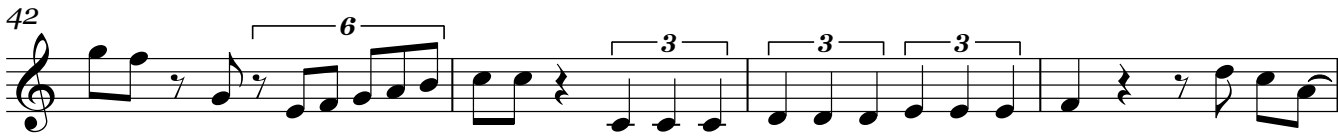

To Coda

51

3

55

60

64

3

D.S. al Coda

68

72

76