

"INDITA MIA"

CLARINETE 2

JERRY

11 

9

17 VOZ 4

22 4 4 4

26 20  2

31 12 TRPTAS. AL  AL  Y FIN

36

"INDITA MIA"

TROMBON 1

JERRY

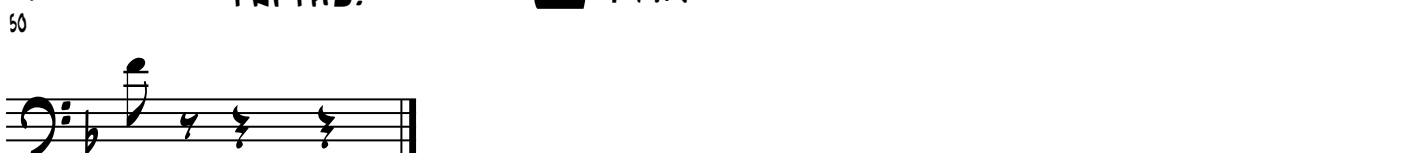
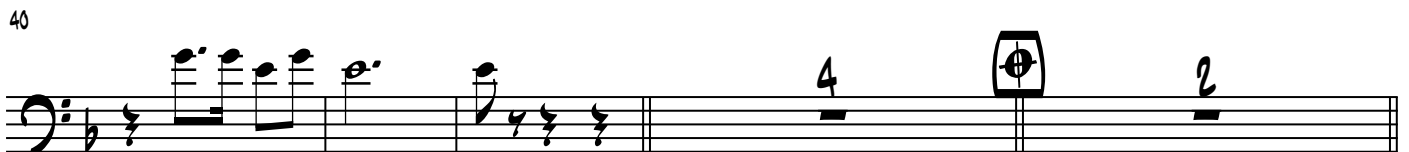

"INDITA MIA"

TROMBON 2

JERRY

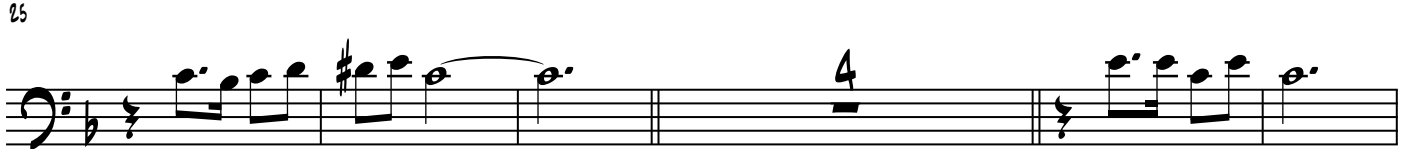

"INDITA MIA"

TROMPETA 1

JERRY

11

8

16 **VOZ** 28

22 28 2

27

36 **AL** **AL** **Y FIN**

"INDITA MIA"

TROMPETA 2

JERRY

11

8

16

22

27

36

VOZ 28

28

2

AL

AL

4 FIN

"INDITA MIA"

TROMPETA 3

JERRY

"INDITA MIA"

TUBA

JERRY

