

Los Tres Mendez (Polka)

Fagot

12 *F* *P* 3

21 14

40

48 3 *PP*

57 *F* *mp* 2

68 3 *P*

79 3

89 15 4 5 *PP* *P*

117 *mp*

123 *F*

Los Tres Mendez (Polka)

Flauta

15

20

14

2

2

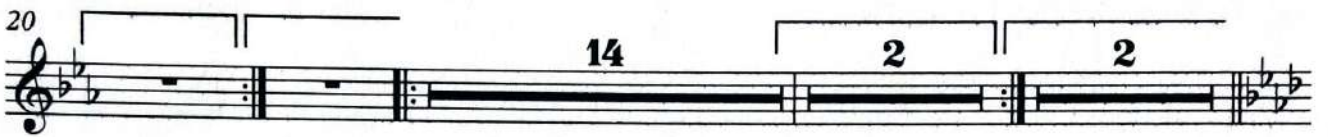

40

15

F

61

23

P

89

3

3

97

3

3

104

3

PP

14

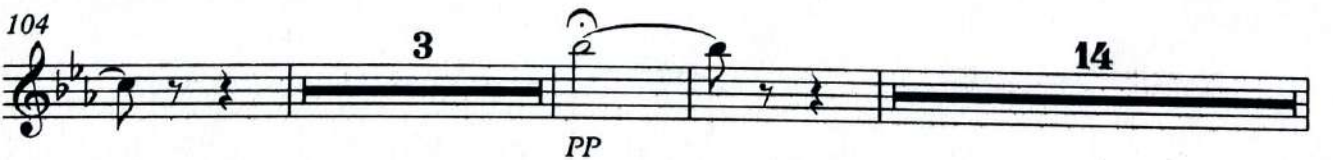

124

F

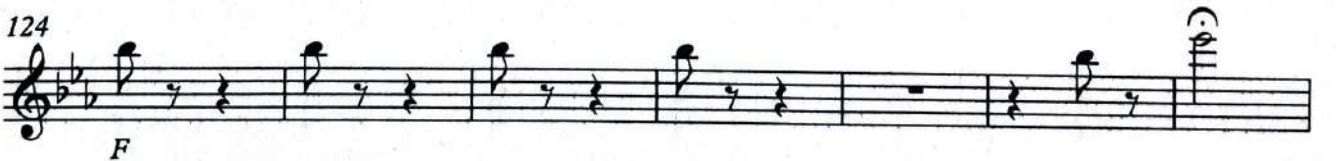

Los Tres Mendez (Polka)

Oboe

15

F

20

14 2 2

40

15 *F*

61

23 *P*

89

3 3

97

3 3

104

3 *PP* 14

124

F

Los Tres Mendez (Polka)

Clarinete en Mib

7 *F* 15

20 14 2 2

40 15 *F*

61 23 *P*

89

97

104 3 2 14 *pp*

124 *F*

Los Tres Mendez (Polka)

Clarinete en Sib 3°

15

20

14

2

2

40

15

F

61

23

P

89

97

3

3

104

3

14

PP

124

F

Los Tres Mendez (Polka)

Saxofón soprano

Los Tres Mendez (Polka)

Saxofón contralto

15

F

20

14 2 2

40

15 *F*

61

23 *P*

89

3 3

97

3 3

104

3 *PP* 14

124

F

Los Tres Mendez (Polka)

Saxofón tenor

Los Tres Mendez (Polka)

Saxofón barítono

10

18

26

33

40

48

56

65

V.S.

Saxofón barítono

73

81

89

97

104

116

123

Los Tres Mendez (Polka)

Trompeta en Sib SOLO 1°

3
mf

11

19

25

30

34
mp *mf*

40

49
pp *FF*

57

V.S.

Trompeta en Sib SOLO 1°

64 
F

71 
mf

80 
3 3

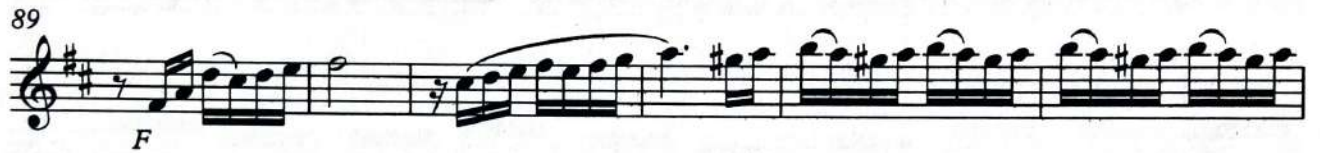
89 
F

95 

102 
6 mp RETARDANDO

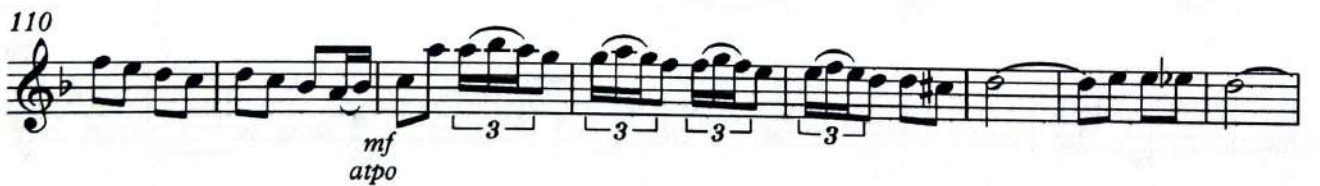
110 
mf atp'o

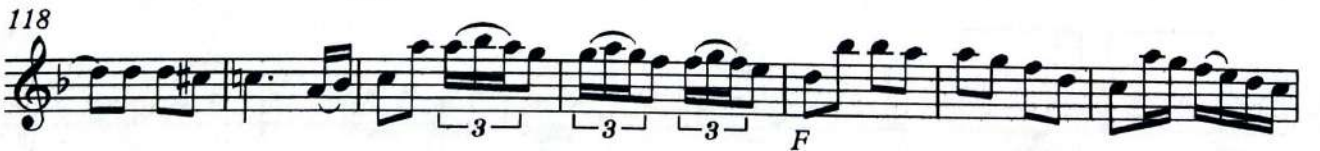
118 
3 3 3 F

125 
FF

Los Tres Mendez (Polka)

Trompeta en Sib SOLO 2°

3
mf

11

19

25

30

34
mp *mf*

40

49
3 *pp* *FF*

57 7

Trompeta en Sib SOLO 2°

72 *mf*

81

89 **15** *mp* *RETARDANDO*

111 *mf* *atpo*

119 *F*

125 *FF*

Los Tres Mendez (Polka)

Trompeta en Sib SOLO 3°

Trompeta en Sib SOLO 3°

72 *mf*

81

89 **15** **2** *pp* *RETARDANDO*

112 *mf* *atpo*

120 *F*

125 *FF*

Trompeta en Sib 1°

Los Tres Mendez (Polka)

15

F

20

14 2 2

40

15

F

61

23

P

89

100

3 3 3

PP

110

14

F

Trompeta en Sib 2°

Los Tres Mendez (Polka)

7 *F* 15

20 14 2 2

40 15 *F*

61 23 *P*

89

100 3 *PP*

110 14 *F*

Trompeta en Sib 3°

Los Tres Mendez (Polka)

7 *F* 15

20 14 2 2

40 15 *F*

61 23 *P*

89 3 3

97 3 3

104 3 14 *pp*

124 *F*

Los Tres Mendez (Polka)

Trompa en Fa 1°

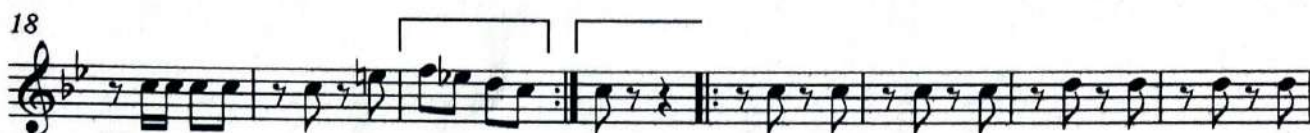

Trompa en Fa 1°

73

P

81

|| #

89

P

97

|| bb

104

pp *P*

116

mp

123

F

Los Tres Mendez (Polka)

Trompa en Fa 2°

Trompa en Fa 2°

73

P

81

89

97

104

3 **2**

pp *P*

116

mp

123

F

Los Tres Mendez (Polka)

Trompa en Fa 3°

10

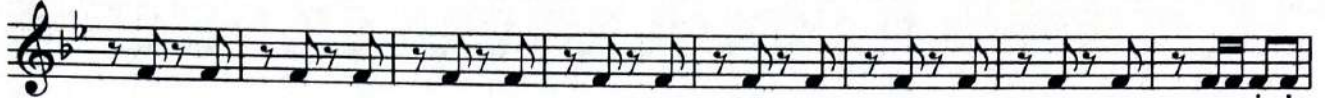

18

26

33

40

48

56

65

mp

Trompa en Fa 3°

73

81

89

97

104

116

123

Los Tres Mendez (Polka)

Trombón 1°

Trombón 1°

89

102

115

124

Los Tres Mendez (Polka)

Trombón 2°

Trombón 2º

89

102

3

2

pp

p

115

mp

124

F

Los Tres Mendez (Polka)

Trombón 3°

12

24

36

46

57

73

82

Trombón 3°

89

102

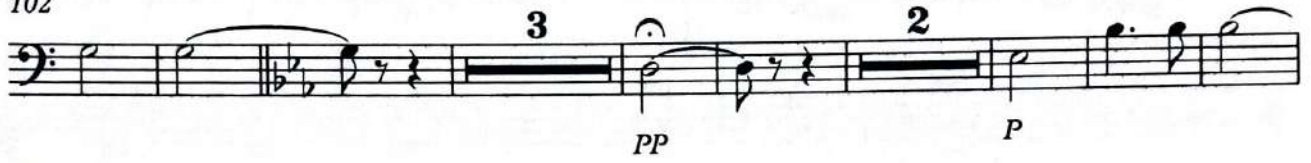

115

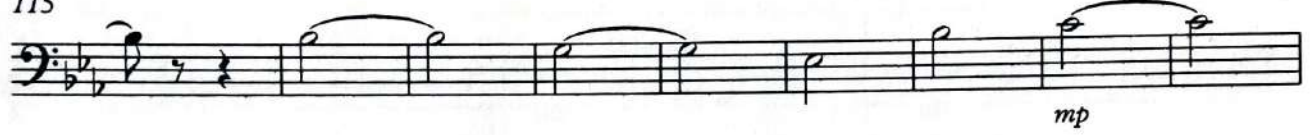

124

Baritono

Los Tres Mendez (Polka)

Sousafón en Sib

Los Tres Mendez (Polka)

10

19

27

34

40

48

56

65

Los Tres Mendez (Polka)

Bombo y Tarola

Bombo y Tarola

72

80

88

95

103

114

122

mp *F*

Platillos

Los Tres Mendez (Polka)
